OFFICE OF THE BISHOP
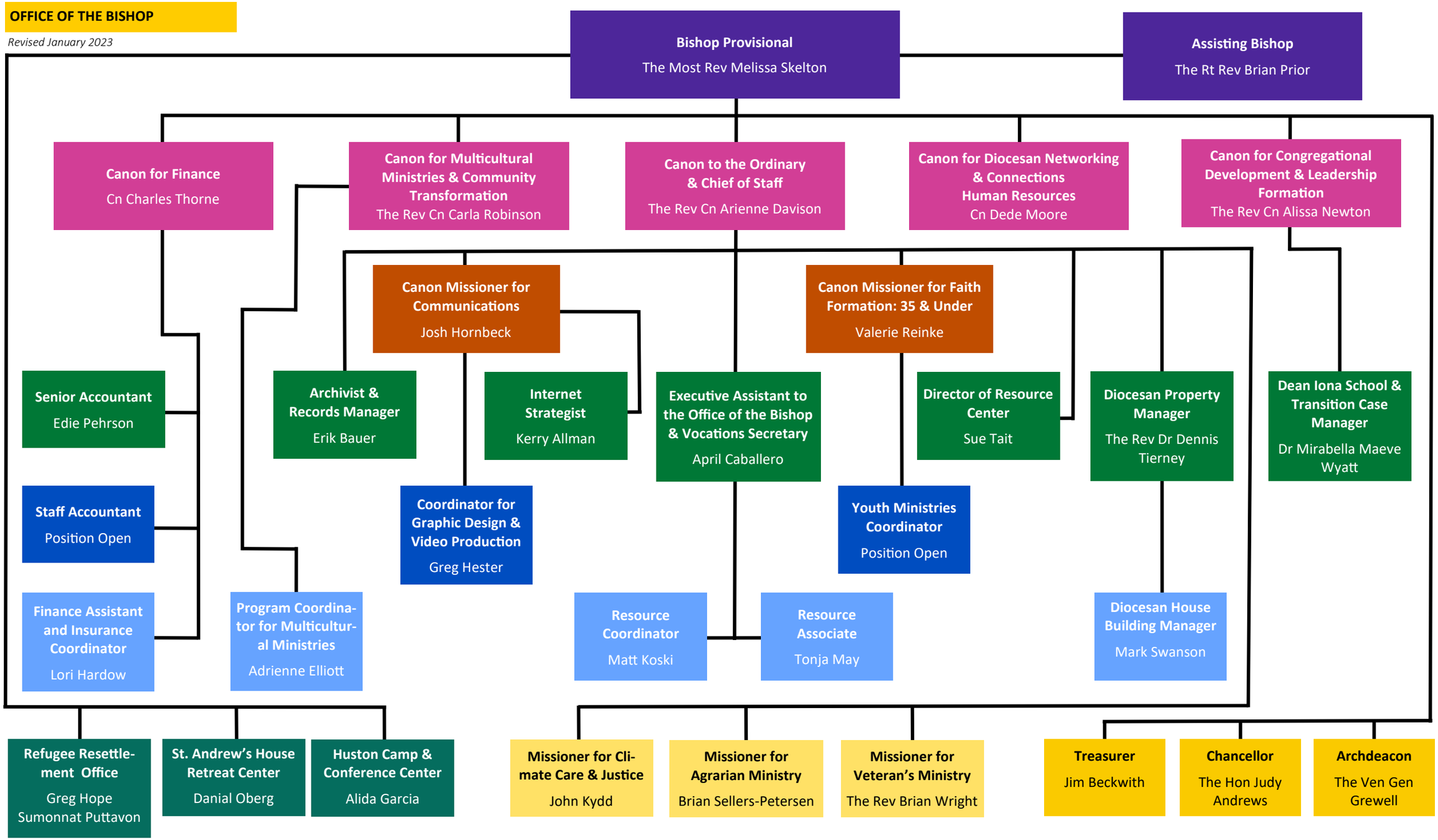
Revised January 2023